

FRONT ELEVATION

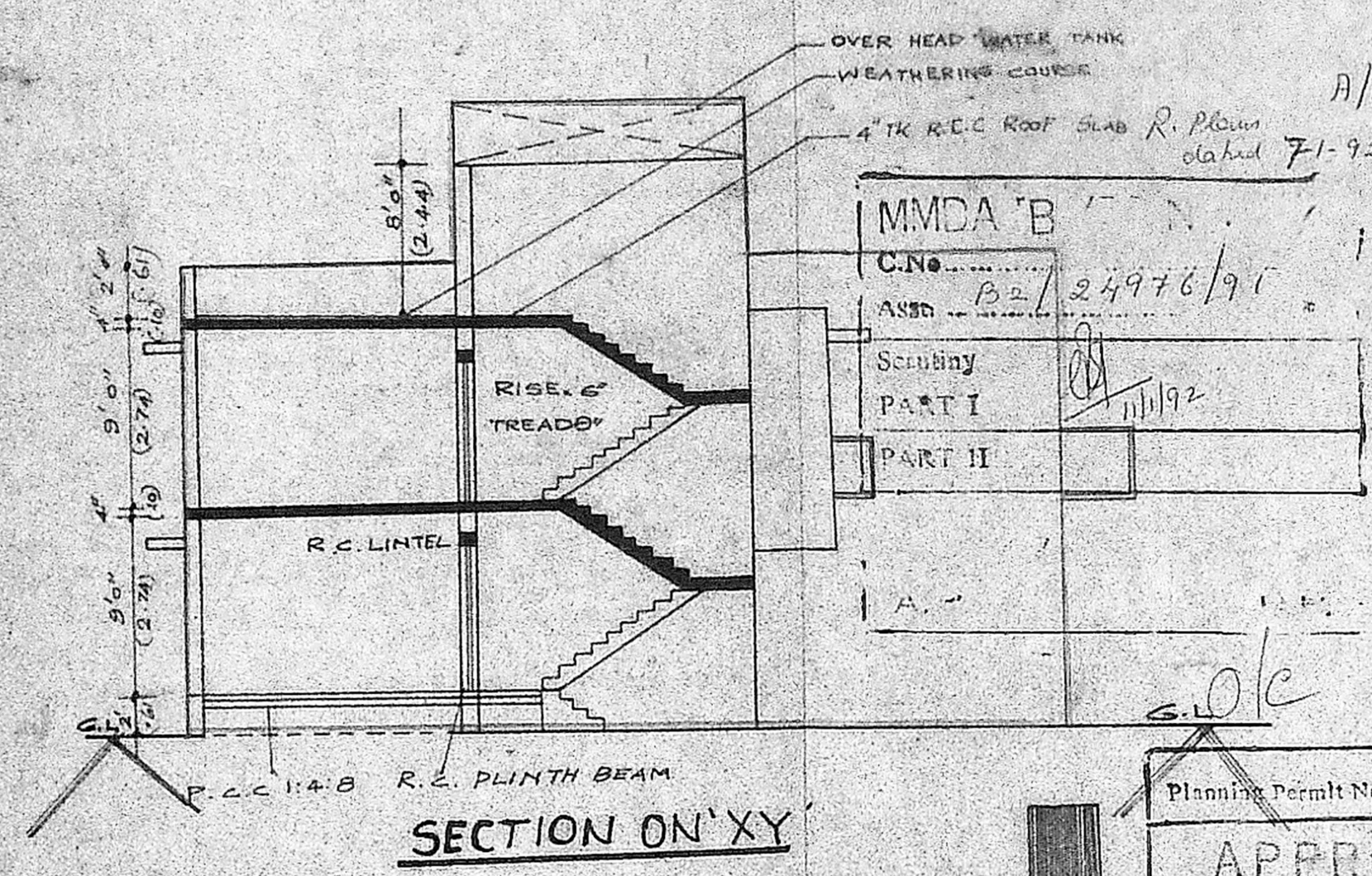

SECTION ON 'XY'

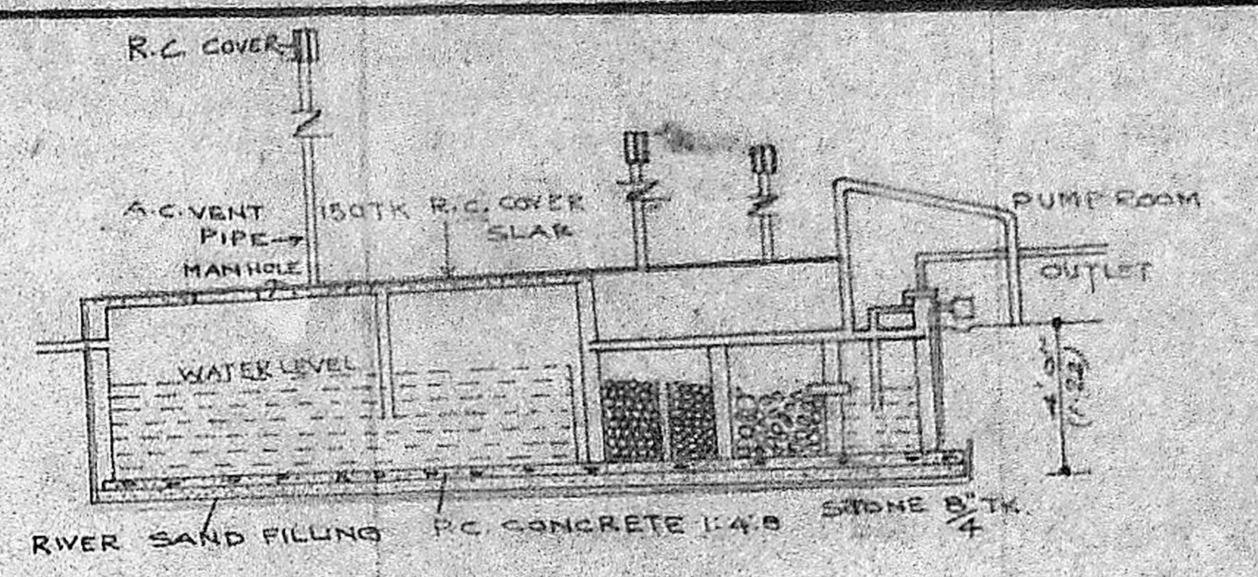

SECTION ON 'AA'

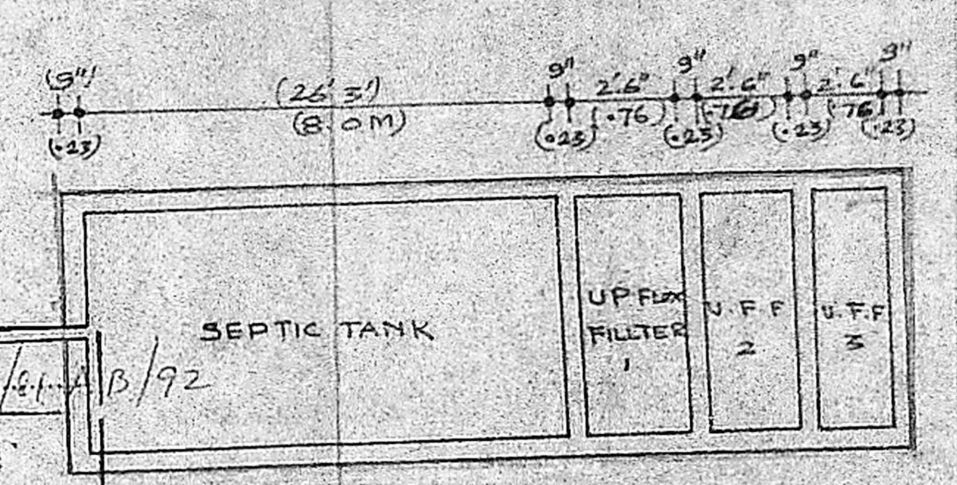

PLAN OF SEPTIC TANK AND UPFLOW FILTER

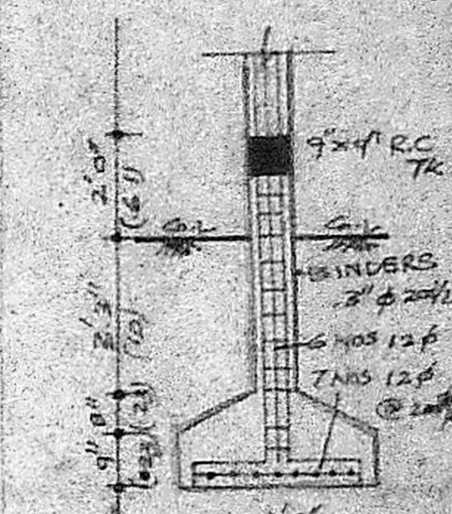

SECTION ON 'AA'

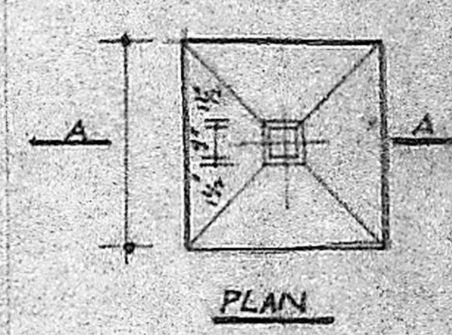

PLAN

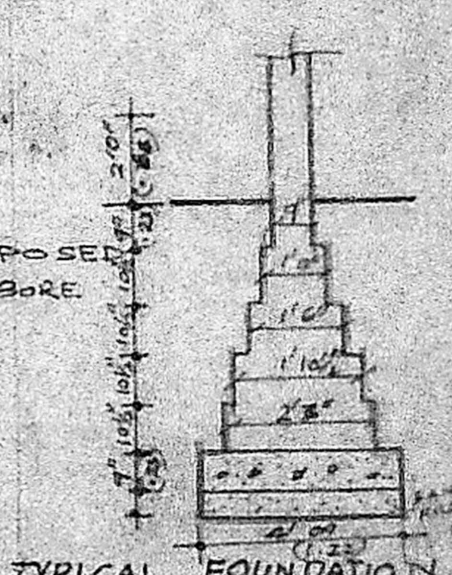

TYPICAL FOUNDATION DETAIL

MMDA 'B'
 C.No. 24976/91
 ASSD B2/24976/91
 Scrutiny PART I 11/1/92
 PART II

Planning Permit No. B/92

APPROVED
 SUBJECT TO THE CONDITIONS IN THIS OFFICE LETTER.
 B2/24976/90 Date 13/92
 FOR MEMBER SECRETARY, MADRAS METROPOLITAN DEVELOPMENT AUTHORITY, MADRAS - 600 005.

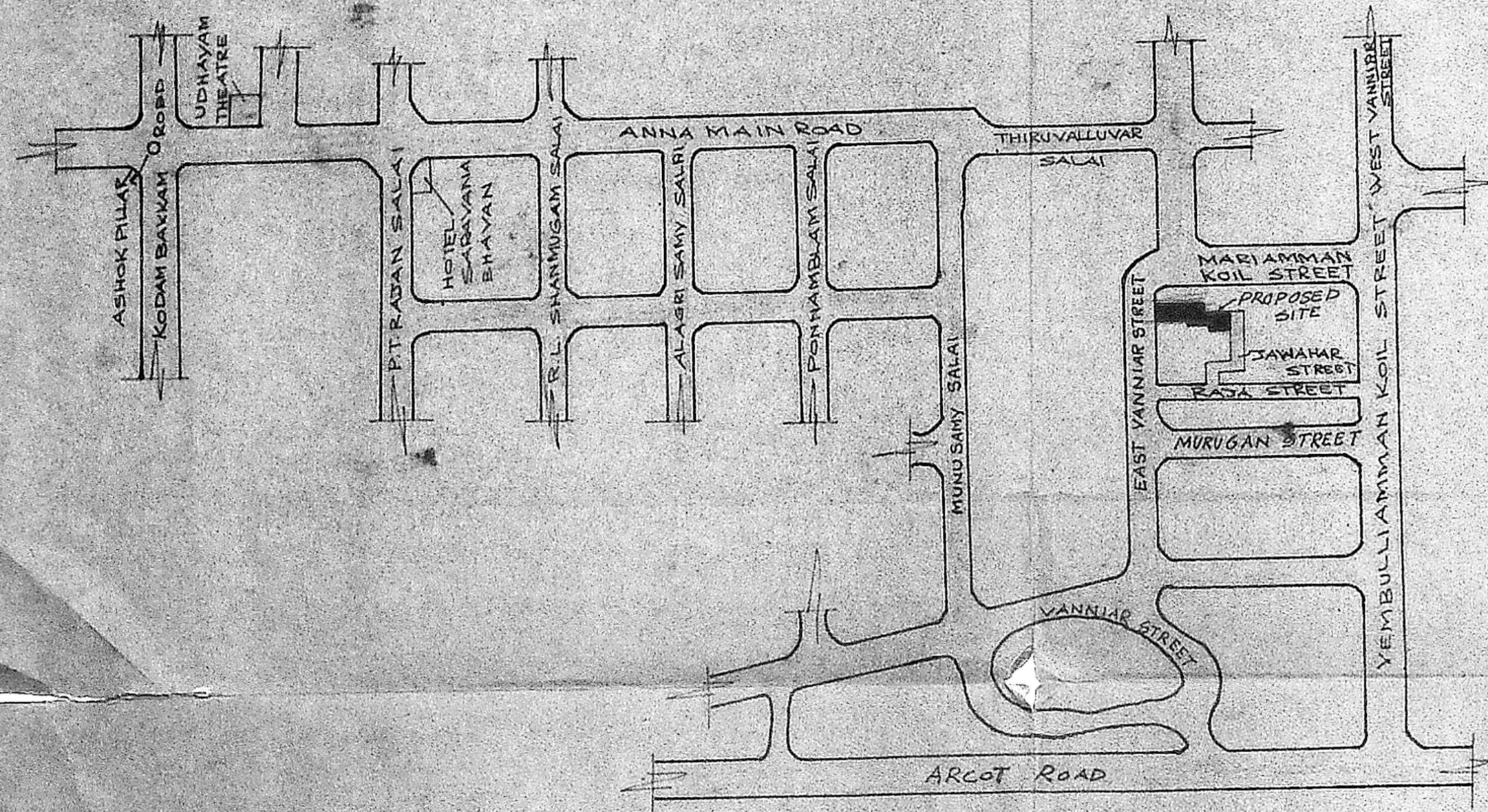
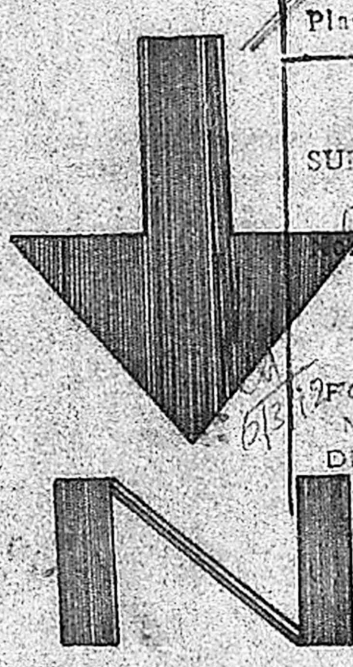

KEY PLAN NOT TO SCALE

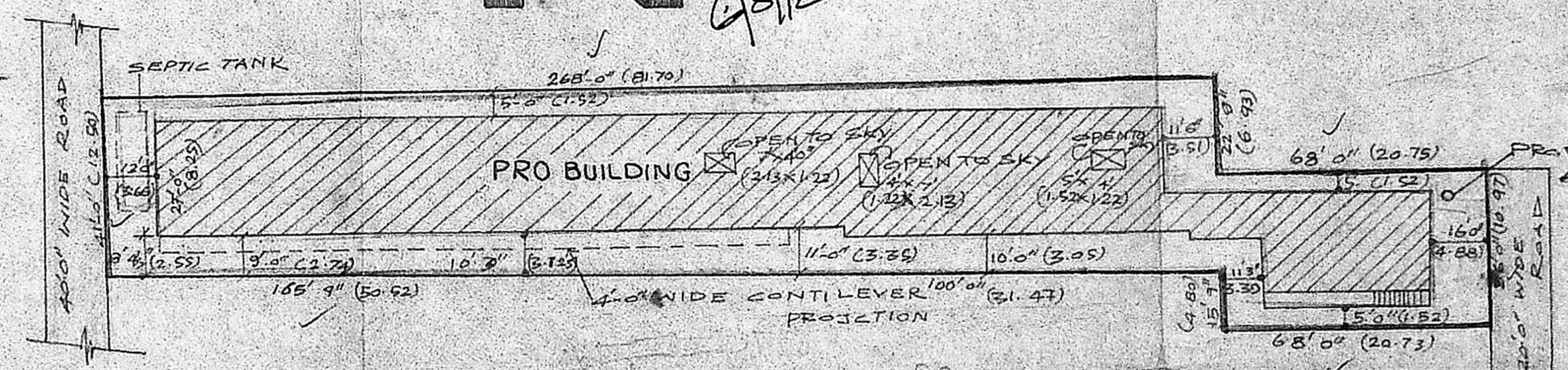

SITE PLAN SCALE: 1"=32'0"

<p>PROPOSED RESIDENTIAL FLATS NO.81, EAST VANNIAR STREET VIRUGAMBAKKAM MADRAS 92</p> <p>ELEVATION SECTION AND SEPTIC TANK</p> <p>Scale: 1"-8'-0"</p>	<p>COLOUR INDEX</p> <p>PROPOSED (circle with diagonal lines)</p> <p>ROAD STREET (circle with horizontal lines)</p> <p>BOUNDARY SITE (circle with vertical lines)</p> <p>DRAINAGE (circle with dots)</p>	<p>OWNER:</p> <p><i>[Signature]</i></p>	<p>ENGINEER</p> <p>K. Narasimhan</p> <p>K. NARASIMHAN, B.E. Licensed Surveyor-344 CORPORATION OF MADRAS Consulting Engineer RES: 77, ANNA TOWER ROAD, WEST MAMALAM, MADRAS-33</p>
---	--	--	---

M.M.C.A. B/PP NO. 24972/19

APPROVED
SUBJECT TO THE CONDITIONS IN
THIS ORDER LETTER.
No. 24972/19
FOR MEMBER SECRETARY
MADRAS METROPOLITAN
DEVELOPMENT AUTHORITY
MADRAS-600 008.

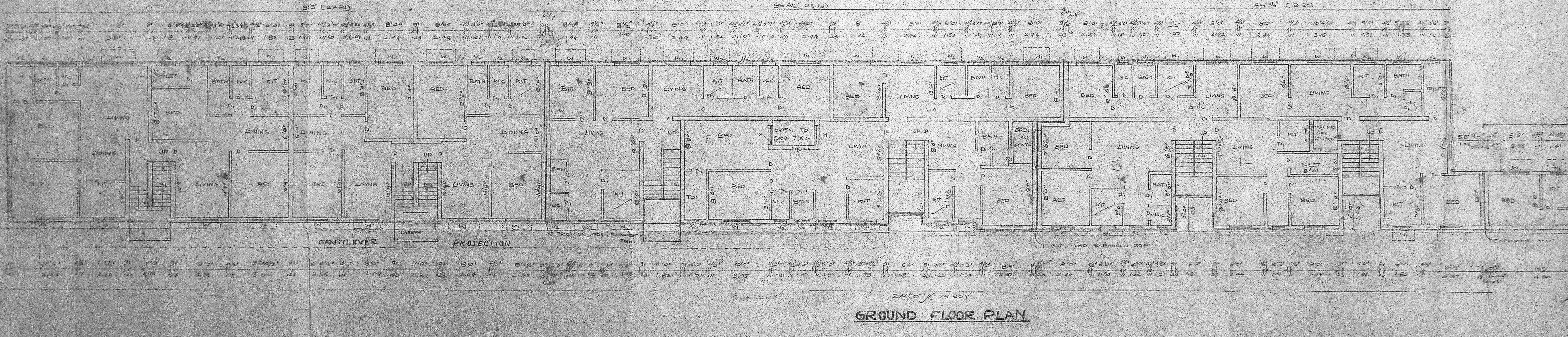
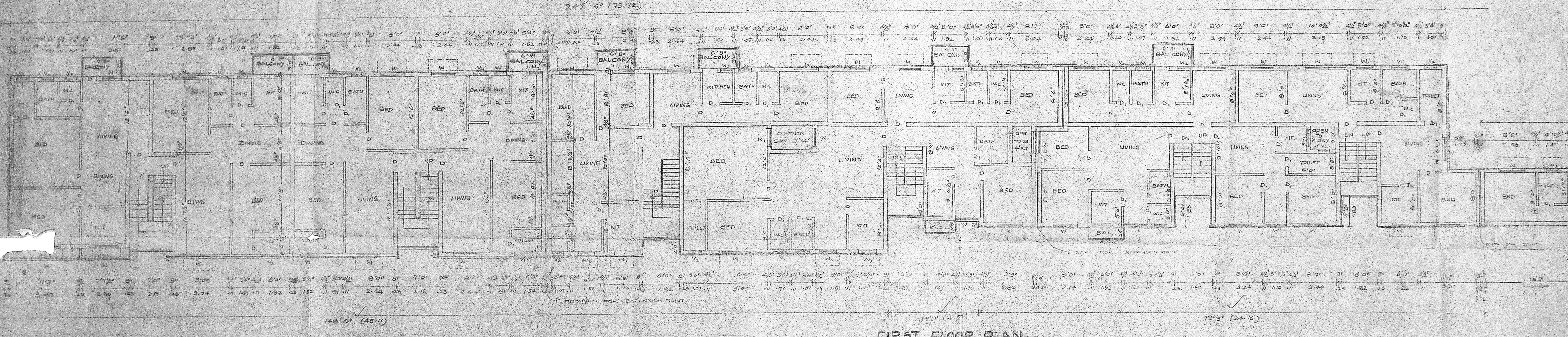
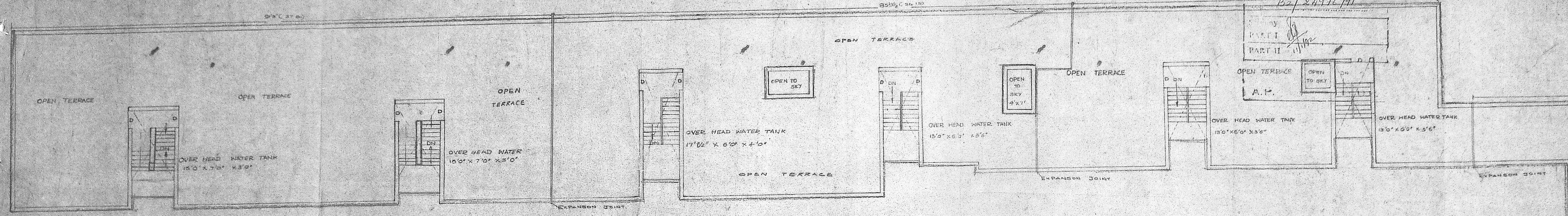

JOINERIES	SPECIFICATION	AREA STATEMENT	COLOUR INDEX	OWNER	ENGINEER
T.W. FLUSH DOOR	5'0" x 7'0" 0.9 x 2.43	FOUNDATION 1 P.C. IN 1:4:8 (PART CEMENT 4 PART SAND, 8 PART CALABREND)	TOTAL PLOT EXTENT	1276.95 M ²	PROPOSED SHOWN THIS
T.W. SHUTTER DOOR	2'6" x 7'0" 0.76 x 2.13	E.C.C. DETAILS TO C.C. IN 1:2:4 MIX. FOR ROOF, SLAB, COLUMNS, LINTEL, ETC.	GROUND FLOOR AREA	738.44 M ²	BOUNDARY SHOWN THIS
T.W. GLAZED WINDOW	4'0" x 6'0" 1.21 x 1.83	BRICK WORK: STRONG BRICK IN C.M. 1:1/2 PART CEMENT 5 PART SAND.	FIRST FLOOR AREA	964.73 M ²	ROAD SHOWN THIS
DOOR	3'0" x 7'0" 0.91 x 2.13	WOOD WORK: WELL SEASONED TEAK WOOD.	TOTAL BUILDING UP AREA	1836.47 M ²	DRAINAGE SHOWN THIS
ROOF	3'0" x 7'0" 0.91 x 2.13	ROOFING: 1 P.C. IN 1:4:8 MIX. PART CEMENT 4 PART SAND, 8 PART CALABREND.	F.S.I.	1.75	
WALLS	2'0" x 12'0" 0.61 x 3.66	PLASTERING: WALLS AND CEILING IN C.M. 1:2:4 MIX. PART CEMENT 2 PART SAND.	COVERAGE	89.67	
CEILING	2'0" x 12'0" 0.61 x 3.66	PLASTERING: MOOP WOOD & SOILS, NO. 020. WHITE WASH & 1 PART CEMENT.			
ROOFING	2'0" x 12'0" 0.61 x 3.66	BRICKS: PLASTERED CURRUPAN THREE PART CEMENT SAND.			
ROOFING	2'0" x 12'0" 0.61 x 3.66	WEATHERING: 0.5" MIN. 1" MIN. BESTER WOOD PLYWOOD AND PARTS WOODEN			

PROPOSED RESIDENTIAL BUILDING
AT NO 81, EAST VANNIAR STREET
VIRUGAMBAKKAM, MADRAS-92
GROUND FLOOR PLAN, FIRST
FLOOR PLAN, TERRACE FLOOR
PLAN

SCALE: 1" = 30'

K. NARASIMHAN, B.E.
LICENSED ARCHITECT
CORPORATION OF MADRAS
CONSULTING ENGINEER
RES. 77, 4th CROSS ROAD,
NEELI BARRI, MADRAS-92